

ALTO SAX-1

BASIE - STRAIGHT AHEAD

BY SAMMY NESTICO

BRIGHT SWING

12

(PIANO)

A

B

C

D

E

N.S. ↗

ALTO SAX - 1

- 4 -

BASIE - STRAIGHT AHEAD

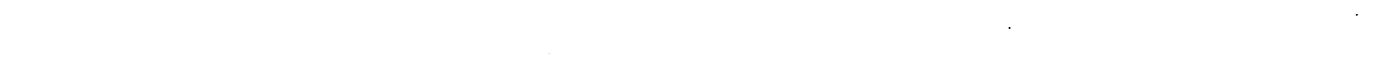
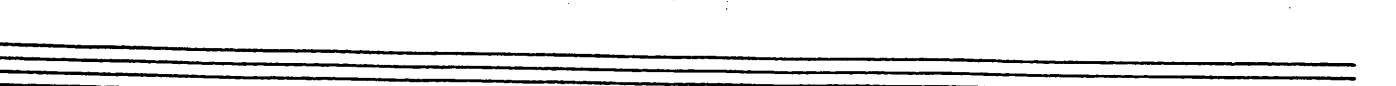
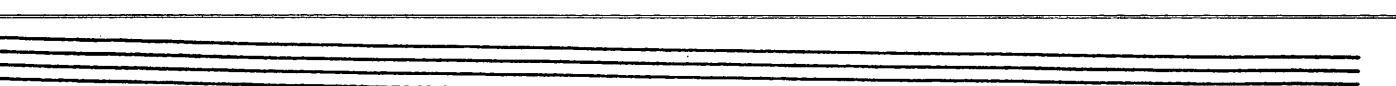
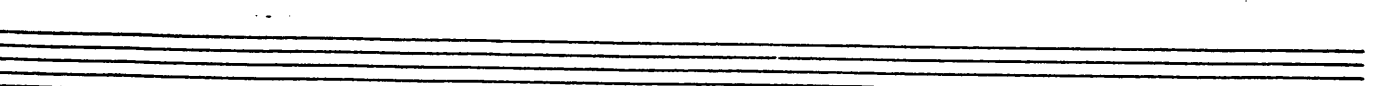
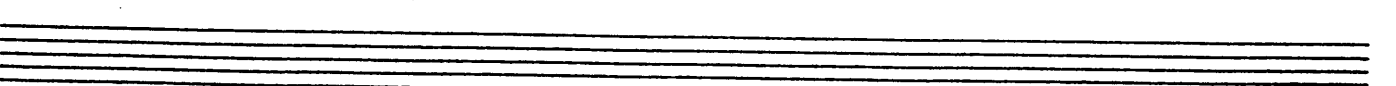
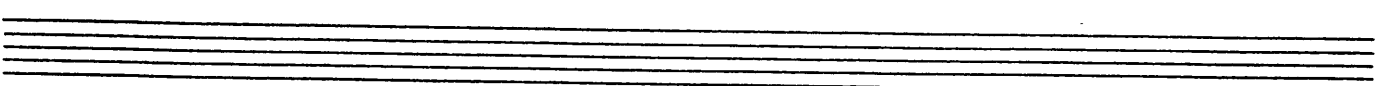
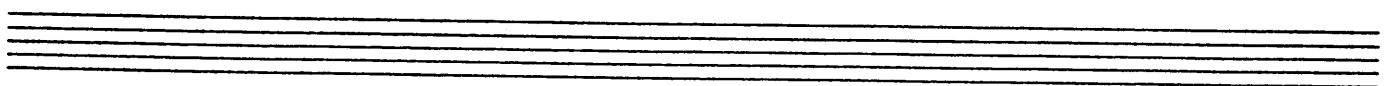
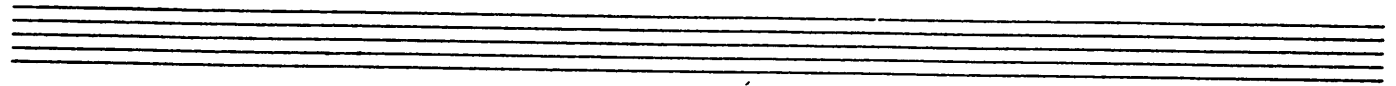

ALTO SAX-2

BASIE - STRAIGHT AHEAD

BY SAMMY NESTICO

BRIGHT SWING

(PIANO) 12

A

B

C

D

E

12

N.S. ↗

Two empty musical staves at the bottom of the page.

ALTO SAX - 2

- 4 -

BASIE - STRAIGHT AHEAD

Empty musical staff.

Empty musical staff.

Empty musical staff.

Empty musical staff.

Empty musical staff.

Empty musical staff.

Empty musical staff.

TENOR SAX-1

BASIE - STRAIGHT AHEAD

BY SAMMY NESTICO

BRIGHT SWING

12

A

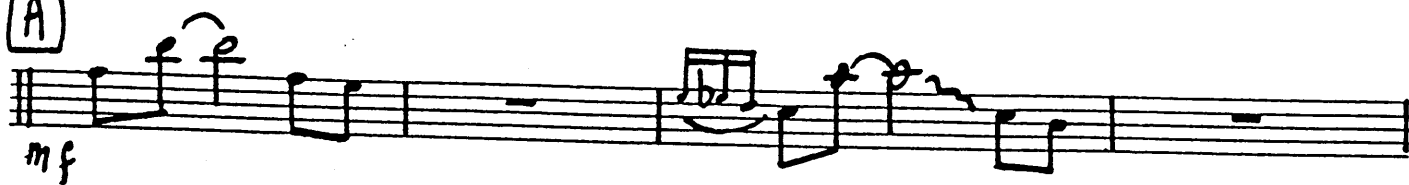

B

C

D

E

(SOLO) Bbm⁶ Am⁷ A^bo Gm⁷ C⁹ Cm⁹ F⁹

[F] B^b6 Cm⁷ F⁹ B^b6 -Dm⁷ G⁹

Gm⁷ C⁹ B^b6 Bbm⁶ Am⁷ A^bo

Gm⁷ C⁹ F^b₉ (END SOLO)

[G] 3 (SOLO) f

[H]

12

BASIE - STRAIGHT AHEAD

I

mf

J

f

A

f

K

V.S. ↗

Empty musical staff.

Empty musical staff.

Empty musical staff.

Empty musical staff.

Empty musical staff.

Empty musical staff.

Empty musical staff.

TENOR SAX 

BASIE - STRAIGHT AHEAD

BY SAMMY NESTICO

BRIGHT SWING

12

A

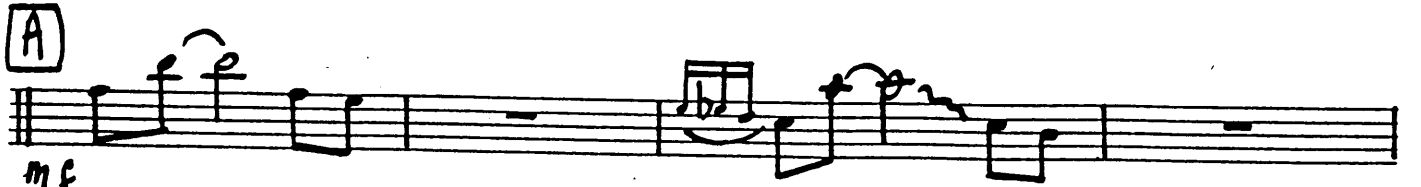

B

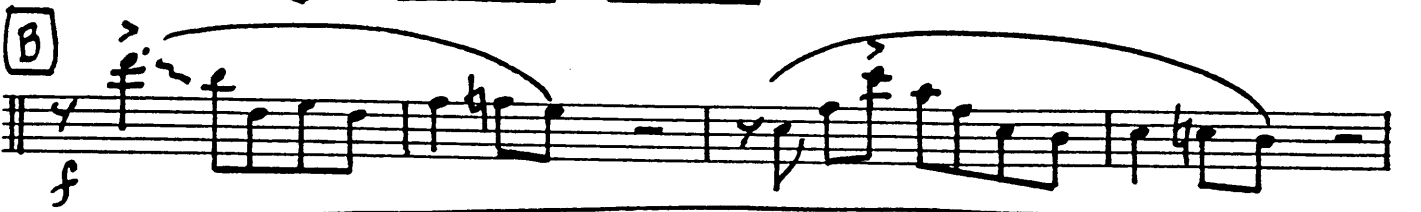

C

D

E

6

F

6

6

G *mf* GRAD. CRESC.

H

12

I

J

K

V.S. ↗

TEN. SAX - 2 4

- 4 -

BASIE - STRAIGHT AHEAD

BASIE - STRAIGHT AHEAD

BARITONE SAX

BY SAMMY NESTICO

BRIGHT SWING

12

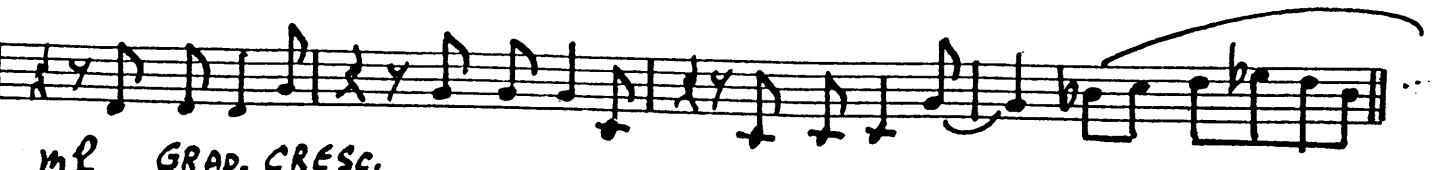
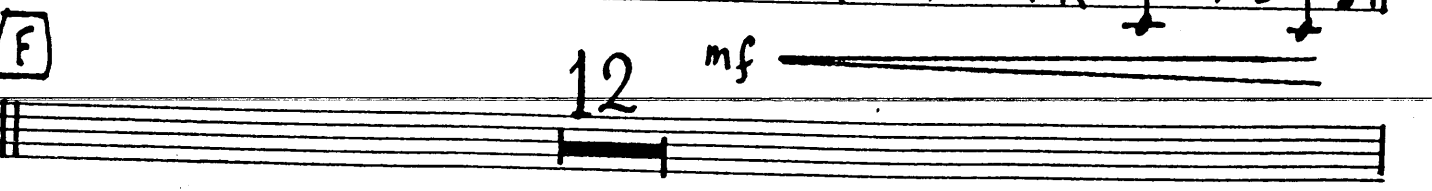
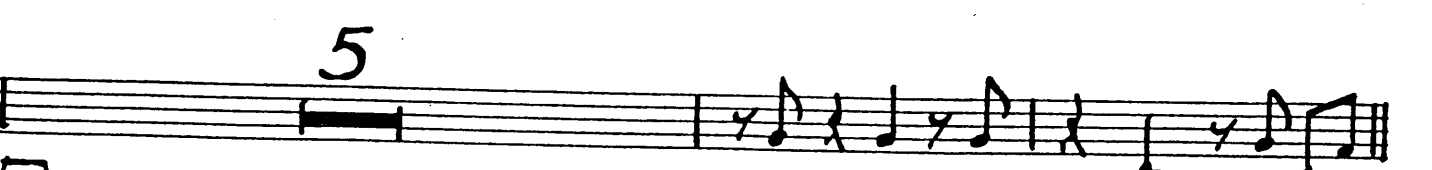
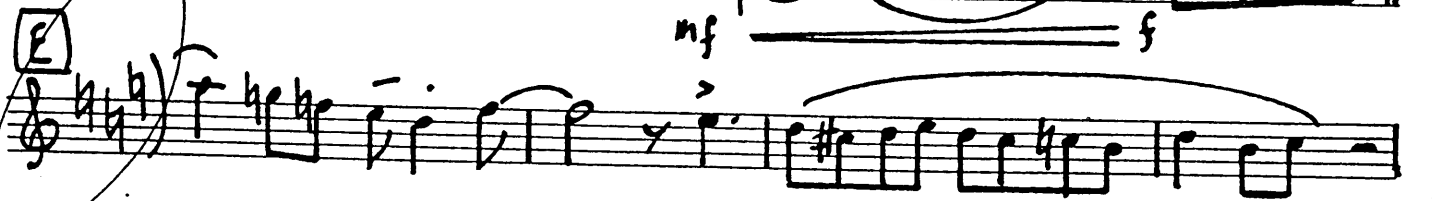
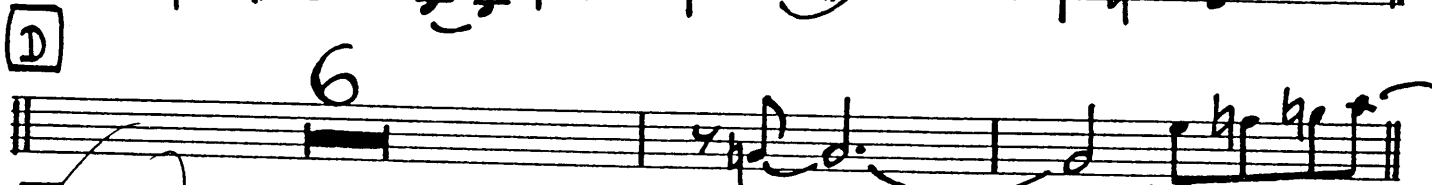
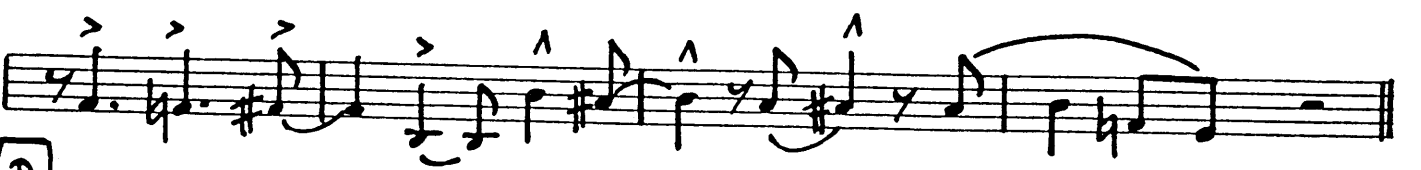
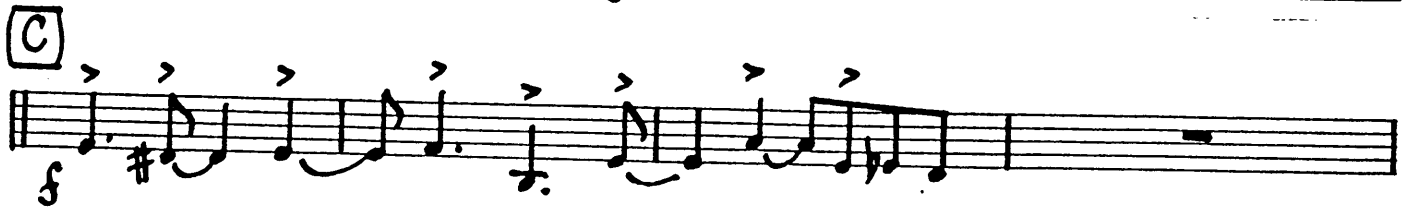
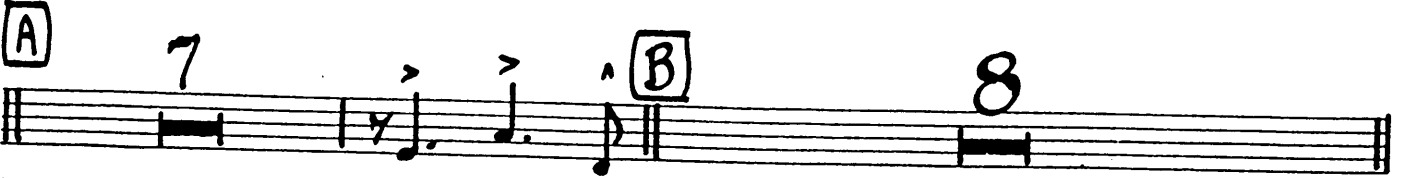
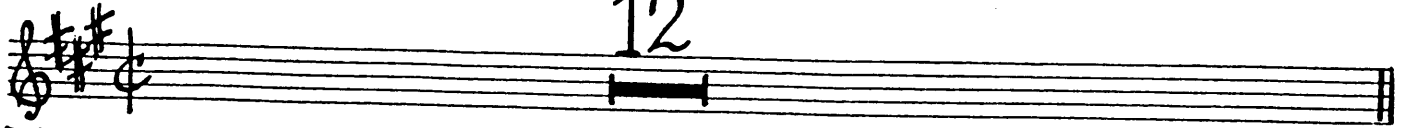

mf GRAD. CRESC.

G

12

I

J

K

L

TRUMPET-1

BASIE - STRAIGHT AHEAD

BY SAMMY NESTICO

BRIGHT SWING

12

A 7

ff

mf

3

C

D

3

E

5

F 12

G *mf GRAD. CRESC.*

H **16**

I *mf*

J *f*

K *f*

TRP. - 1

- 3 -

BASIE - STRAIGHT AHEAD

Empty musical staff 7: A set of five horizontal lines for a musical staff.

Empty musical staff 8: A set of five horizontal lines for a musical staff.

Empty musical staff 9: A set of five horizontal lines for a musical staff.

Empty musical staff 10: A set of five horizontal lines for a musical staff.

Empty musical staff 11: A set of five horizontal lines for a musical staff.

TRUMPET-2

BASIE - STRAIGHT AHEAD

BY SAMMY NESTICO

BRIGHT SWING

12

A 7

B

C

D

3

F 12

TRUMPET-3

BASIE - STRAIGHT AHEAD

BY SAMMY NESTICO

BRIGHT SWING

12

A

7

ff

B

3

mf

f

D

3

mf

E

f

F

12

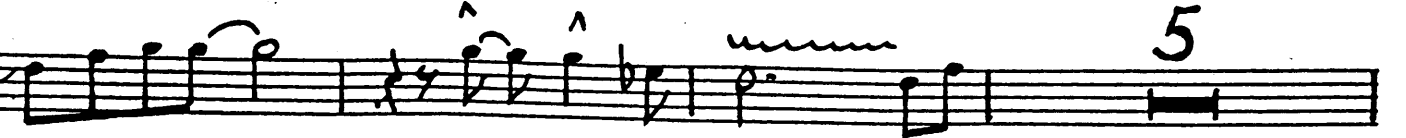

5

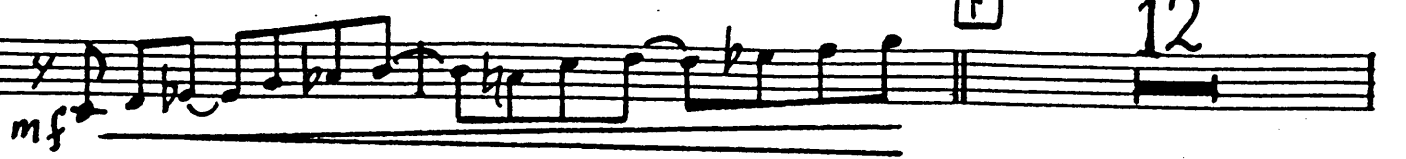

mf

G *mf GRAD. CRESC.*

H

I

J

K

TRUMPET-4

BASIE - STRAIGHT AHEAD

BY SAMMY NESTICO

BRIGHT SWING

12

A 7

C

D

3 **E**

F 12

mf GRAD. CRESC.

G

H

I

J

K

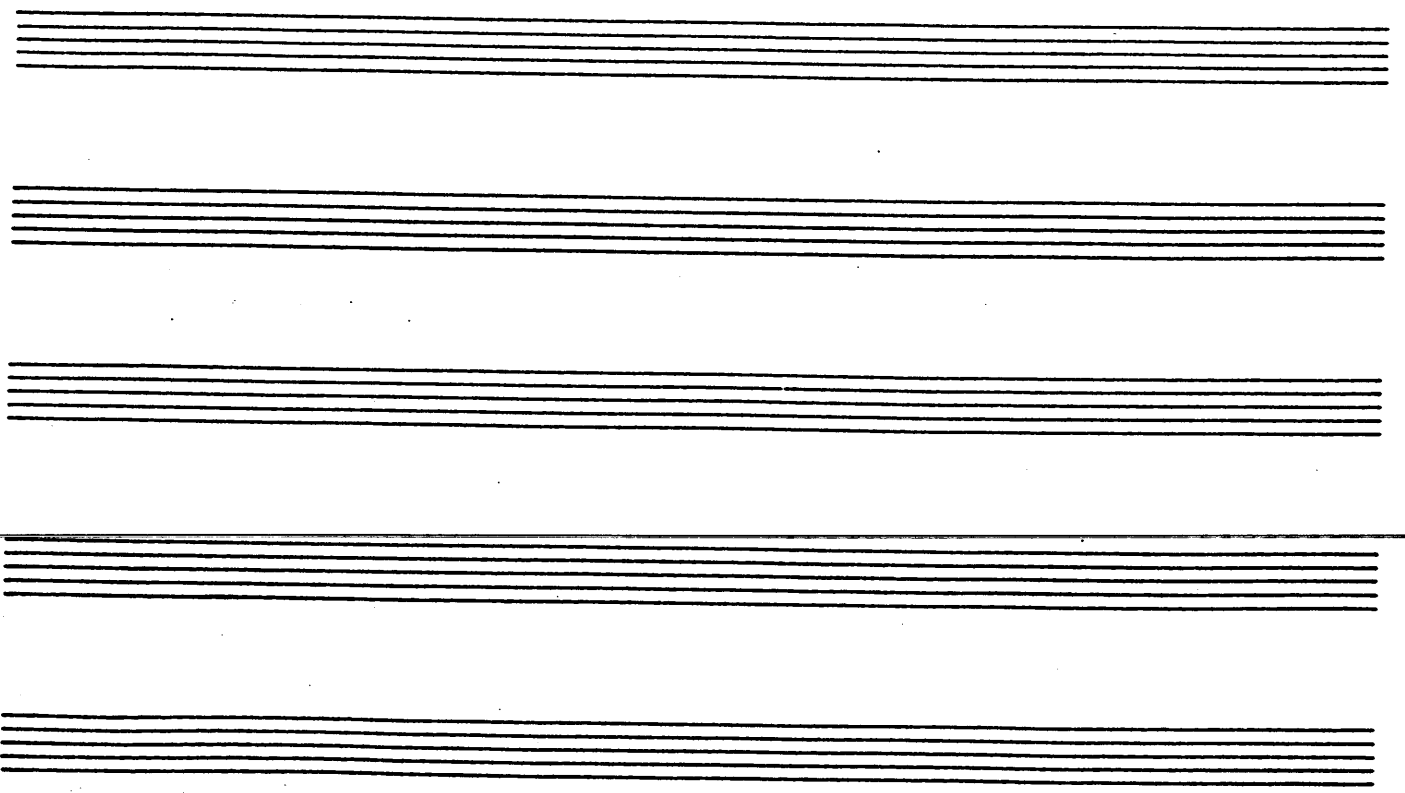
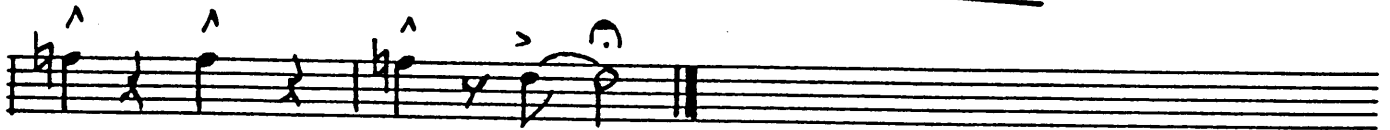
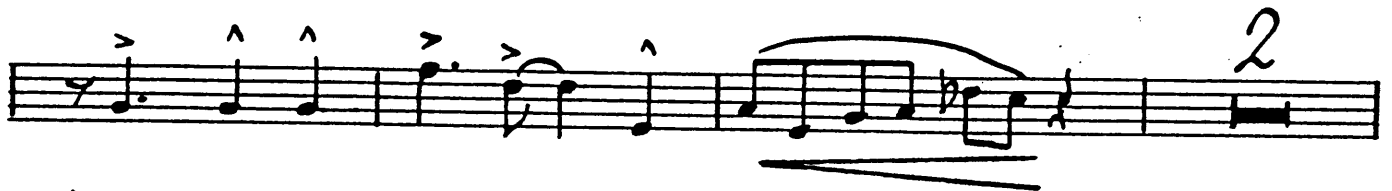
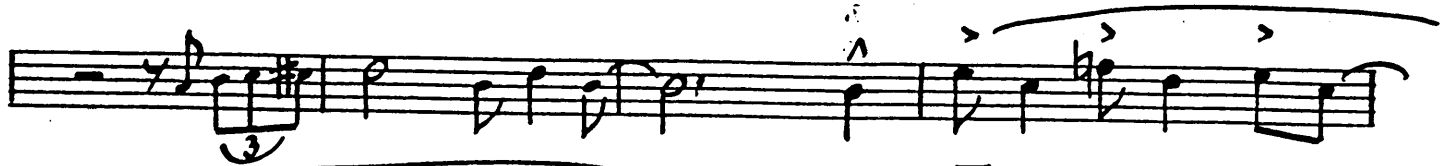

TROMBONE-1

BASIE - STRAIGHT AHEAD

BY SAMMY NESTICO

BRIGHT SWING

12

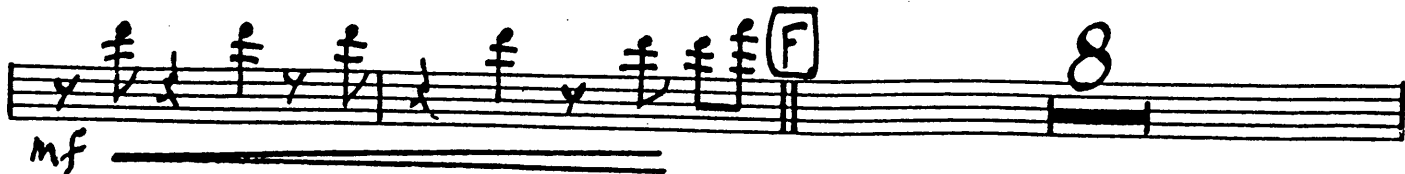
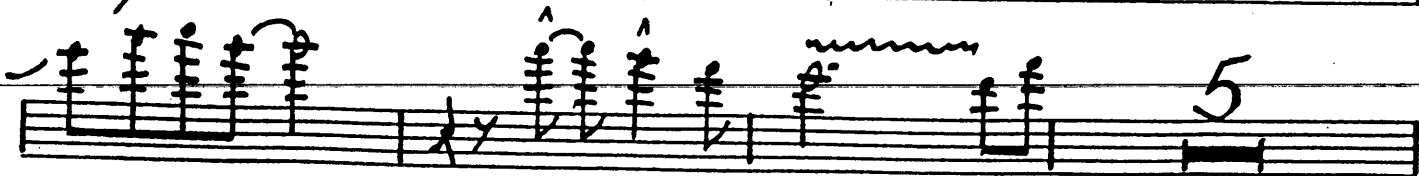
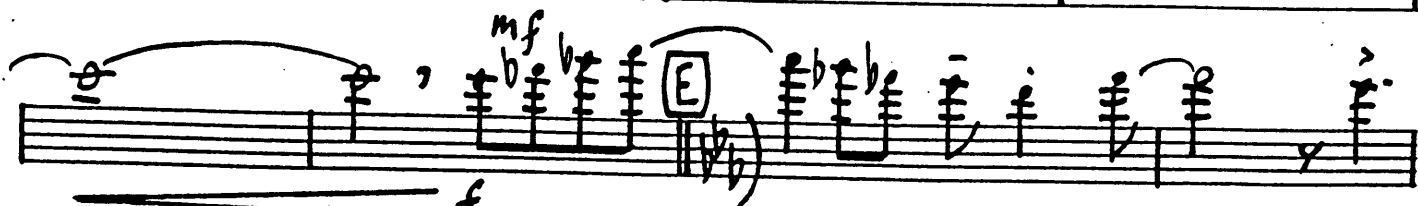

mf

G *MP BRAD. CRESC.*

f

2

2

H

16

I

mf

J

f

3

K

L

G *GRAD. CRESC.*

H

I

J

TRBN. - 2

- 3 -

BASIE - STRAIGHT AHEAD

^ ^

3

[K]

f

[L]

mf

G *PIU GRAD. CRESC.*

f 3

2

2

H 16

I

mf

J

f

3

[K]

[L]

TROMBONE-4

BASIE - STRAIGHT AHEAD

BY SAMMY NESTICO

BRIGHT SWING

12

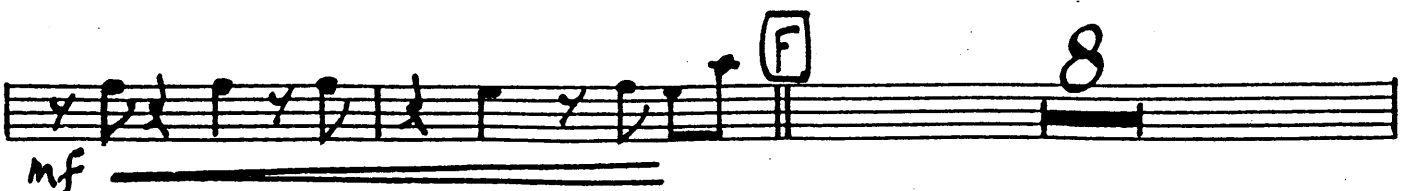
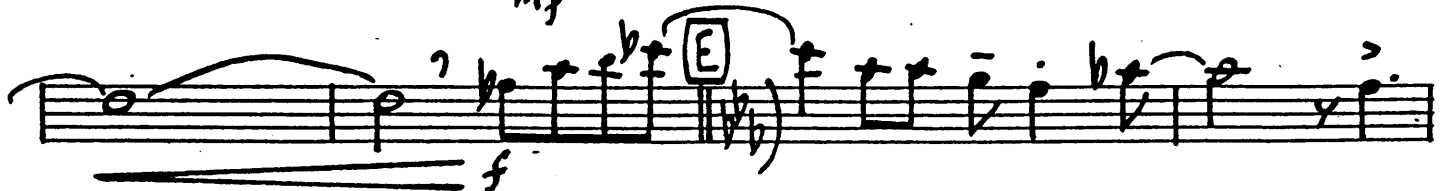
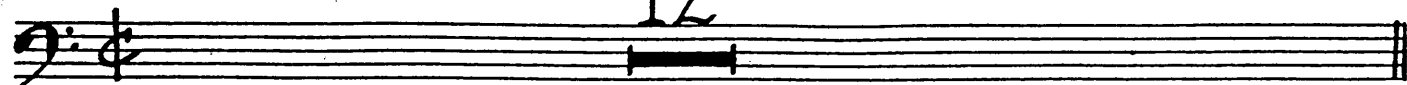

G *mp GRAD. CRESC.*

H 16

I

J KEY \downarrow

3

K

BASIE - STRAIGHT AHEAD

PIANO-GUITAR

BY SAMMY NESTICO

BRIGHT SWING

(PIANO SOLO)

mf
Em7 Eb0 Dmi9 G7 C Gm7 C7(b9) (END SOLO)

(A) (SAXES)

C6 F6 F#0 Gm7 C7(b9) (B) FMA7 F6 Fm Fm7 Fm6 Em7 Eb0

mf
Dm7 Dm7/G C6 Dm7 Eb0 C6/E (C) Gm7 F#0 Gm7

f
Am7 D7(b9) Gm7 C9 Gb9 F6 Am7 Ab0 Am7 D9

(PNO.)

mf
Eb0 Dm7 Dm7/G Fm7/Bb Gm7/Bb

(E)

f
Fm7/Bb Bb9 Eb6 Fm7 Gm7 Eb6 Bbm7 Eb9 Abm7 Ab6

(TEN. SOLO)

Abmi6 Gm7 F#0 Fm7 Bb9

Bbm7 Eb9 [F] Ab6 Bbm7 Eb9 Ab6

Cm7 F9 Fm7 Bb9 Ab6

Abm6 Gm7 F#0 Fm7 Bb9

EB6 Bbm7 Eb9 [G] Ab6 Abm6 Gm7

m^z GRAD. CRESC.

F#0 Fm7 Bb9 Fm7 Bb9 Bbm7 Eb9

f

Ab6 Abm6 Gm7 F#0 Fm7 F#0

Gm7 Eb C7 Fm7 A7 Bb7 Eb6 [H] Eb9

Ab6 (PIANO SOLO) Cm7 F9 Fm7 Bb9

Ab6 Abm6 Gm7 F#0

Fm7 Bb9 Eb Fm7 F#0 Eb6 (END SOLO)

I Ab6 Abm6 Gm7 F#0 Fm7

Fm7/Bb Bb9 EbMA7 Eb6 D7+5 **J** Gm7 Bbm6

Am7 Abo Gm7 Abo Am7 D7(b9) Gm7 Db9 C9

F6 G9 Gb9 F(#11) Bb

DM7 *PIANO SOLO* G7 Gm7 *FILL* C7 F#0

K Gm7 Eb9 F6 Gm7 Am7 Abo Gm7

Bbm6 Am7 Eb9 D9 Gm7 C9

Am7 D7(b9) Gm7 F#0 Gm7 Am7 D7(b9) Gm7 C7 Gb9 F D7+5

L Gm7 C9 Am7 D7(b9) Gm7

Abo Am7 D7(b9) D7+5 D7(b9) Gm7 Abo Am7 D7(b9) D7

Gm7 Db9 C9 *PIANO SOLO* Gb13 Gb9 FMA7

BASIE - STRAIGHT AHEAD

BASS

BY SAMMY NESTICO

BRIGHT SWING

(PIANO SOLO)

Chord progression for the first system:
C F F#^o C/G Gm⁷ C FMA⁷ Fmi⁶

Chord progression for the second system:
Em⁷ E^bo Dm⁷ G⁷ C Gm⁷ C⁷

Section A: FMA⁷ Fm⁶ Em⁷ E^bo Dm⁷ Dm⁷/G

Chord progression for the third system:
C F F#^o Gm⁷ C⁷ Section B: FMA⁷ F^b Fmi Em⁷ E^bo

Chord progression for the fourth system:
Dm⁷ Dm⁷/G C Dm⁷ E^bo C/E Section C: (melodic line)

Chord progression for the fifth system:
Dm⁷ C#^o Section D: FMA⁷ Fmi⁶ Em⁷

Chord progression for the sixth system:
E^bo Dm⁷ Dm⁷/G (melodic line)

Section E: Ab⁶ Abm⁶ Gm⁷ E^b F#^o Fm⁷

Chord progression for the seventh system:
Bbm⁷ E^b9 Ab

Abm6 Gm7 F#0 Fm7 Bb9

Bbm7 Eb9 F Ab6 Bbm7 Eb9 Ab6

Cm7 F9 Fm7 Bb9 Ab6 Abm6

Gm7 F#0 Fm7 Bb9 Eb6 Bbm7 Eb9

G Ab6 Abm6 *m^e GRAD. CRESC.* Gm7 F#0 Fm7

f Bb9 Fm7 Bb9 Bbm7 Bbm7 Eb9 Ab6 Abm6

Gm7 F#0 Fm7 F#0 Gm7 C7 Eb6

H Eb9 Ab6 Cm7 F9

Fm7 Bb9 Ab6 Abm6 Gm7

F#0 Fm7 Bb9 Eb Fm7 F#0 Eb6

I Ab6 Abm6 Gm7 F#0 Fm7

BASS

-3-

BASIC - STRAIGHT AHEAD

Chords: EbMA7 Eb6 D7 [J] Gm7 Bbm6

Chords: Am7 Abo Gm7 Abo Am7 D7 Gm7 Db9 C9

Chords: F6 G9 Gb9 F9 Bb Dm7

Chords: G7 Gm7 C7 F#0 [K] Gm7 Eb9

Chords: F6 Gm7 Am7 Abo Gm7 Bbm6 Am7

Chords: Eb9 D9 Gm7 C9 Am7 D7

Chords: F D7 [L] Gm7 C9 Am7 D7

Chords: Gm7 Abo Am7

Chords: Gm7 Abo Am7 D7

Chords: Gb13 Gb9 FmAJ7

DRUMS

BASIE - STRAIGHT AHEAD

BRIGHT SWING

BY SAMMY NESTICO

(PIANO SOLO)

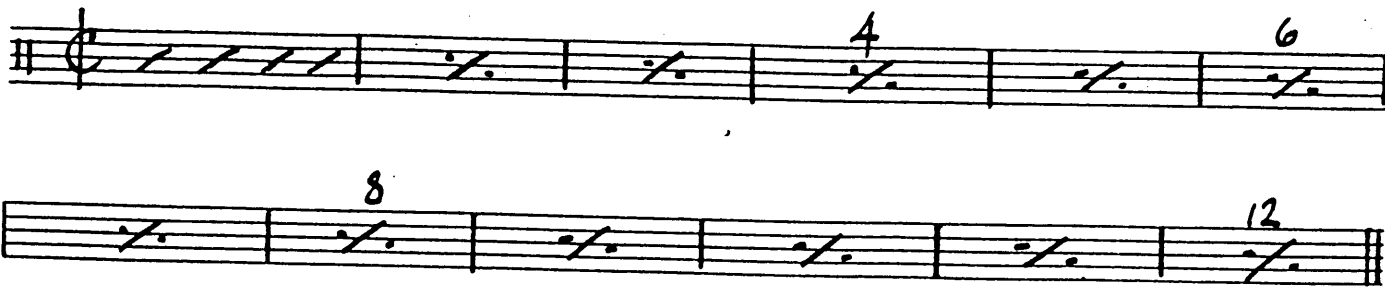

A (SAX'S)

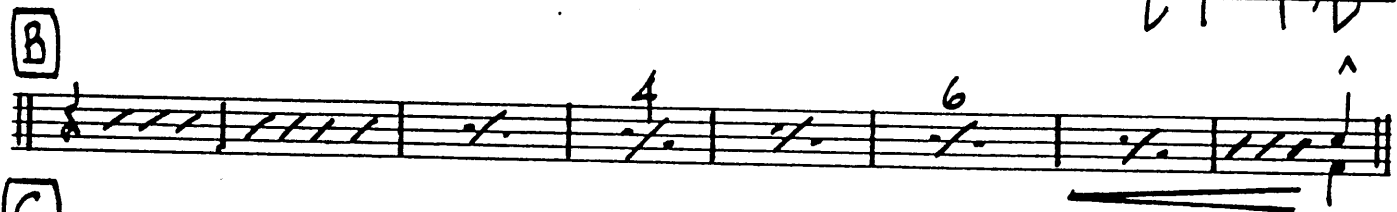

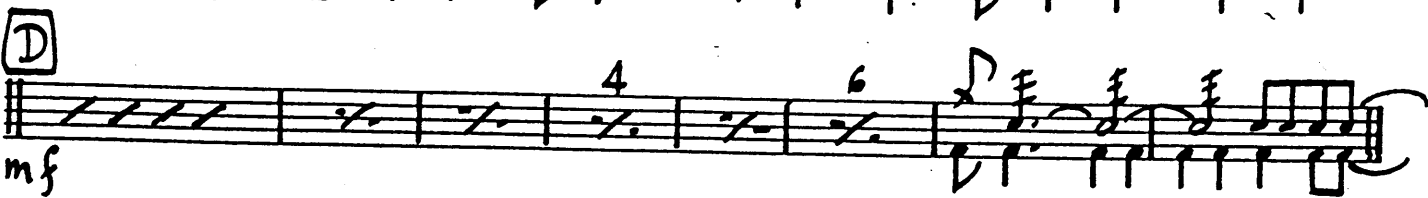

Staff E: Saxophone part for section E. It begins with a rhythmic pattern of slashes and dots, followed by two "Fill" markings with arrows. The section ends with a melodic phrase.

F (TENOR)

G ENS.

I ENS.

K

L

BASIE - STRAIGHT AHEAD

BY SAMMY NESTICO

GUITAR

BRIGHT SWING

(PIANO SOLO)

C F6 F#0 C/G Gm7 C FMA7 Fm6

mf Em7 Eb0 Dmi9 G7 C Gm7 C7(b9) (END SOLO)

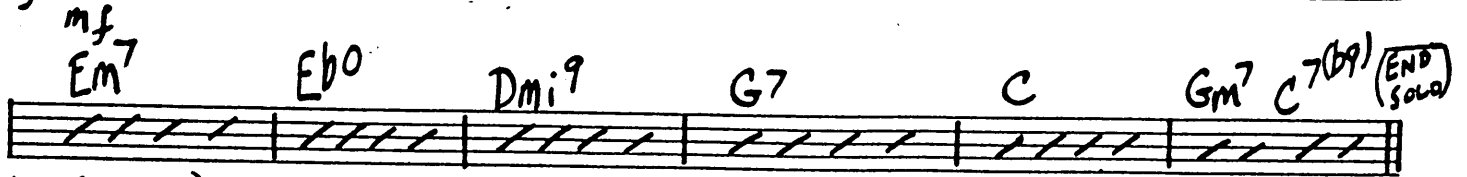

(A) (SAXES)

FMA7 Fm6 Em7 Eb0 Dm7 Dm7/G

C6 F6 F#0 Gm7 C7(b9) [B] FMA7 F6 Fm Fm7 Fm6 Em7 Eb0

Dm7 Dm7/G C6 Dm7 Eb0 C6/G [C] Gm7 F#0 Gm7

Am7 D7(b9) Gm7 C9 Gb9 F6 Am7 Ab0 Am7 D9

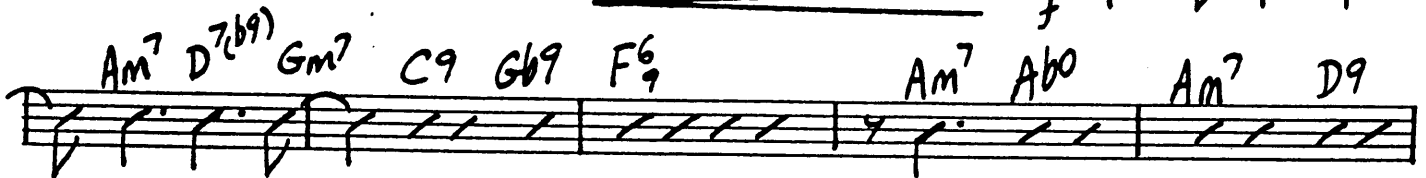

(No.) Dm9 C#0 Dm7 Ab9 G9 Gb9 [D] FMA7 Fm6 Em7

Eb0 Dm7 Dm7/G mf Fm7/bb Gm7/bb

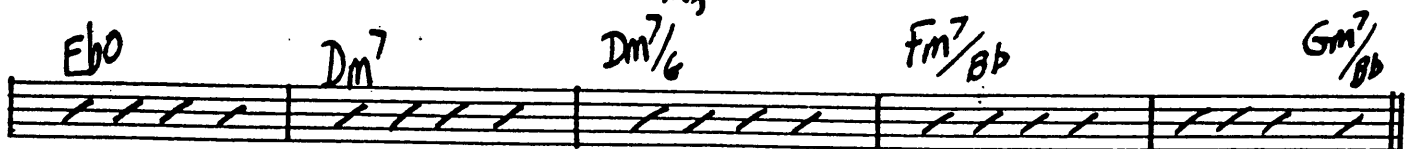

(E) Ab6 AbMA7 Ab6 Abm6 Gm7 Eb F#0 Fm7

Fm7/bb Bb9 Eb6 Fm7 Gm7 Eb6 Bbm7 Eb9 AbMA7 Ab6

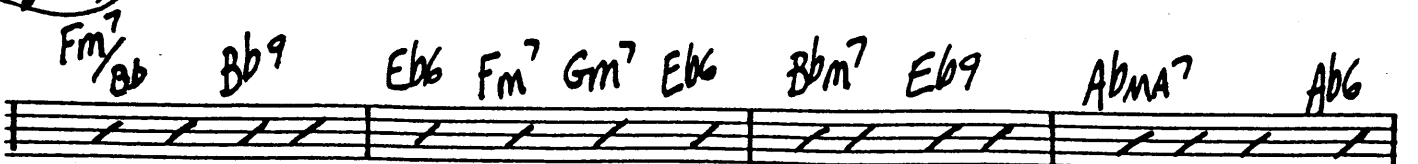

(TEN. Solo)

Abmi6 Gm7 F#0 Fm7 Bb9

Bbm7 Eb9 [F] Ab6 Bbm7 Eb9 Ab6

Cm7 F9 Fm7 Bb9 Ab6

Abm6 Gm7 F#0 Fm7 Bb9

Eb6 Bbm7 Eb9 [G] Ab6 Abm6 Gm7

mf GRAD. CRESC.

F#0 Fm7 Bb9 Fm7 Bb9 Bbm7 Eb9

f

Ab6 Abm6 Gm7 F#0 Fm7 F#0

Gm7 Eb C7 Fm7 A7 Bb7 Eb6 [H] Eb9

Ab6 (PIANO Solo) Cm7 F9 Fm7 Bb9

Ab6 Abm6 Gm7 F#0

Fm7 Bb9 Eb Fm7 F#0 Eb6 (END Solo)

GTR.

BASIE - STRAIGHT AHEAD

I Ab6 Abm6 Gm7 F#0 Fm7

Fm7/Bb Bb9 EbMA7 Eb6 D7(b9) **J** Gm7 Bbm6

Am7 Abo Gm7 Abo Am7 D7(b9) Gm7 Db9 C9

F6 G9 Gb9 F(#11) Bb

DM7 **PIANO SOLO** G7 Gm7 **FILL** C7 F#0

K Gm7 Eb9 F6 Gm7 Am7 Abo Gm7

Bbm6 Am7 Eb9 D9 Gm7 C9

Am7 D7(b9) Gm7 F#0 Gm7 Am7 D7(b9) Gm7 C7 Gb9 F D7(b9)

L Gm7 C9 Am7 D7(b9) Gm7

Abo Am7 D7(b9) D7(b9) D7(b9) Gm7 Abo Am7 D7(b9) D7

Gm7 Db9 C9 **PIANO SOLO** Gb13 Gb9 FMA7